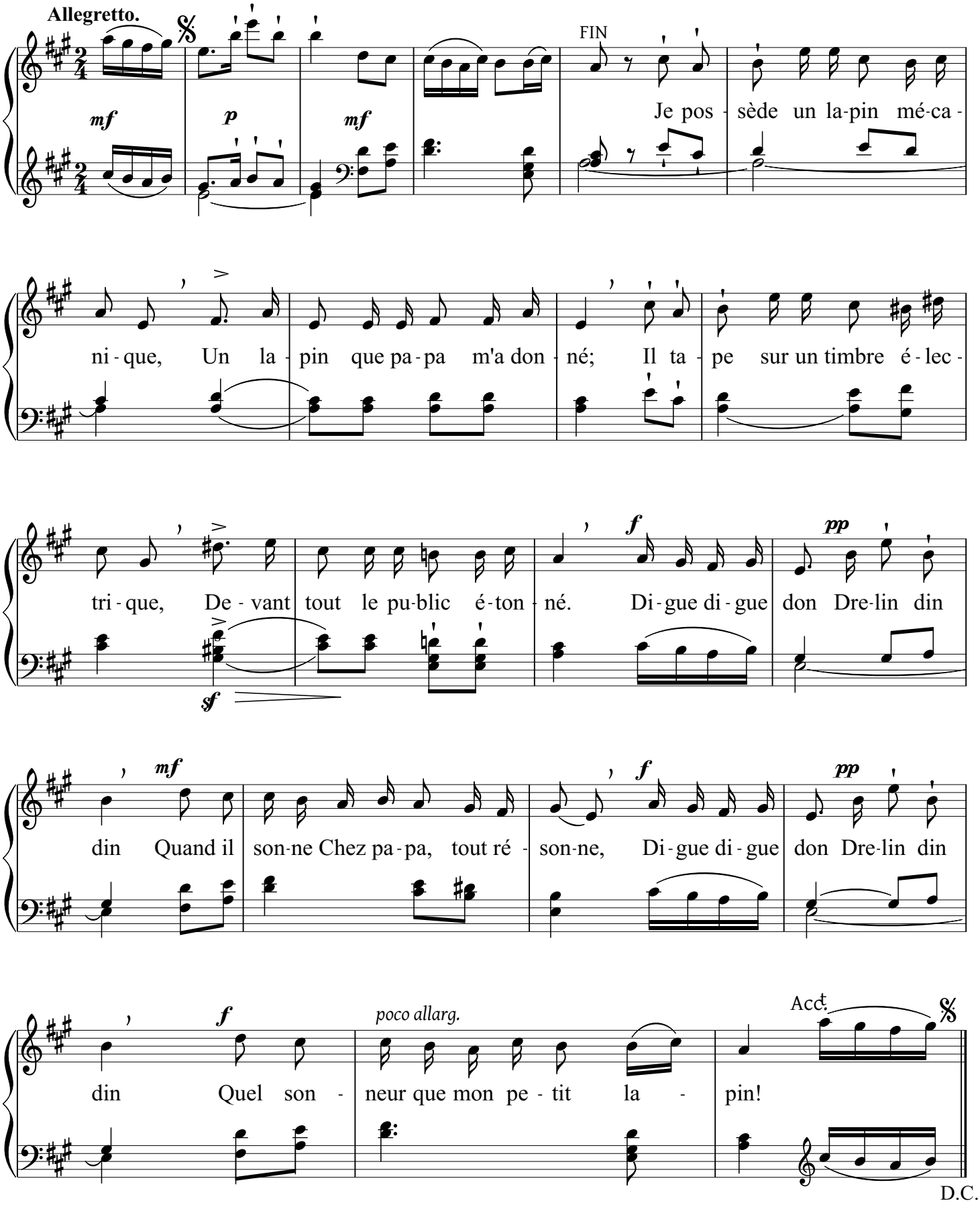# Les Petits Lapins